

80 X 31.4

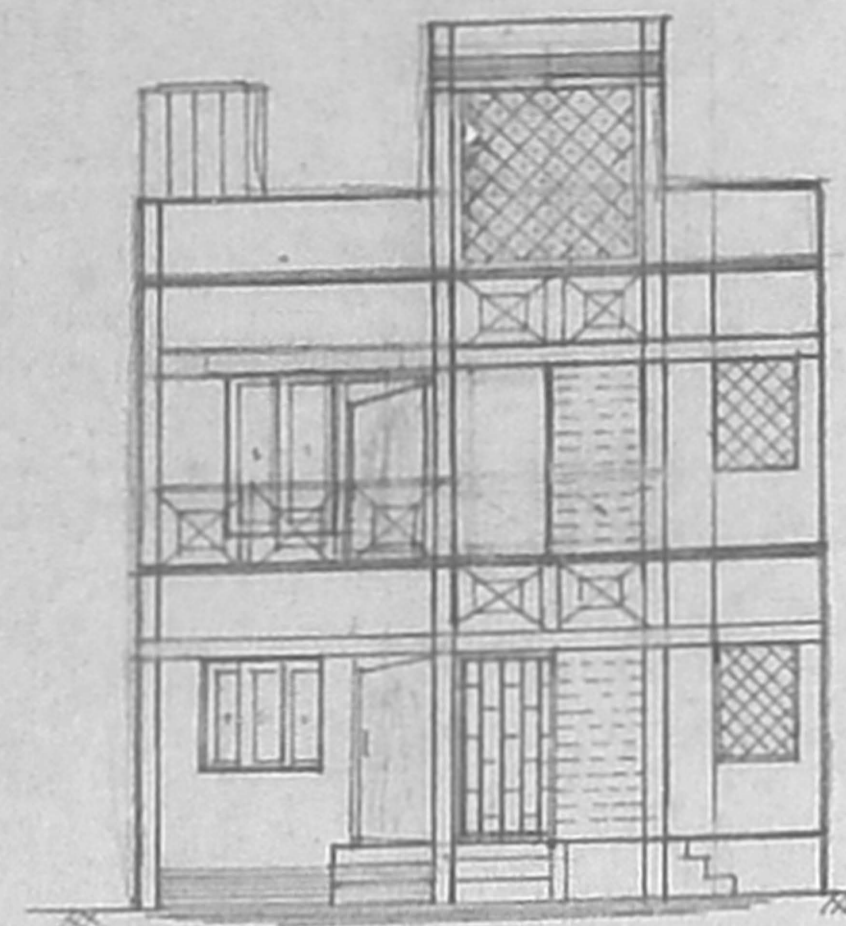

FRONT VIEW

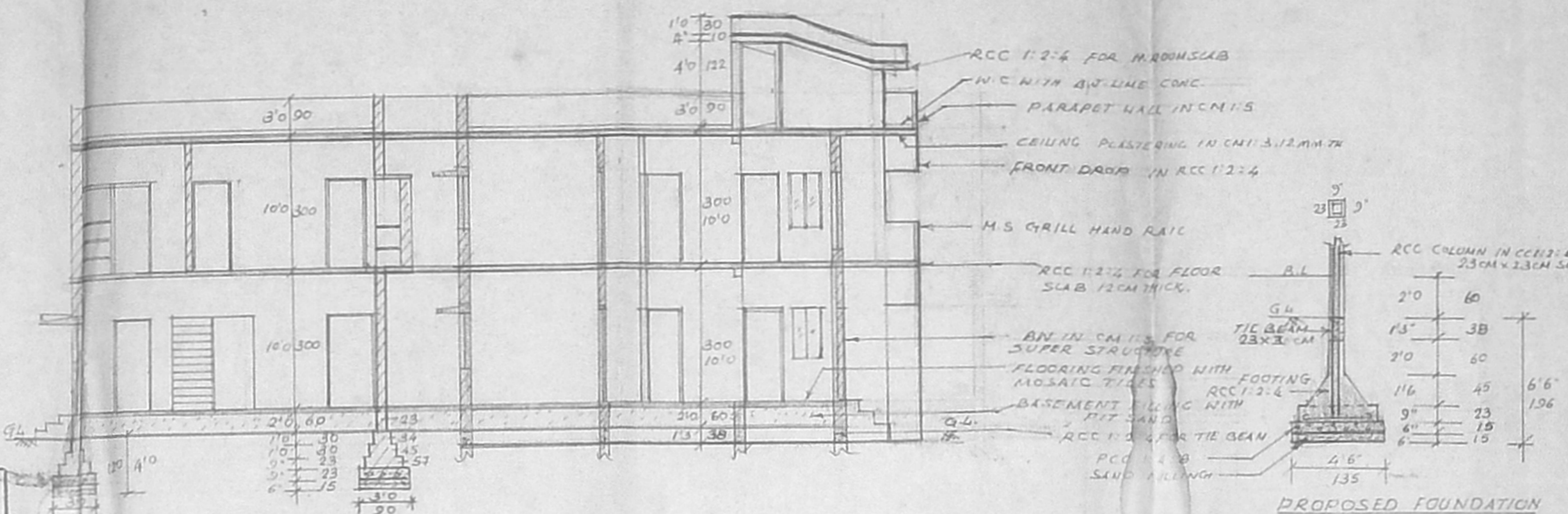

SECTION ON AA

PROPOSED FOUNDATION DETAIL
SCALE 1:50

APPROVED
SUBJECT TO THE CONDITIONS IN THIS OFFICE LETTER.
FOR MEMBER SECRETARY
CHENNAI METROPOLITAN
DEVELOPMENT AUTHORITY
CHENNAI - 600 008

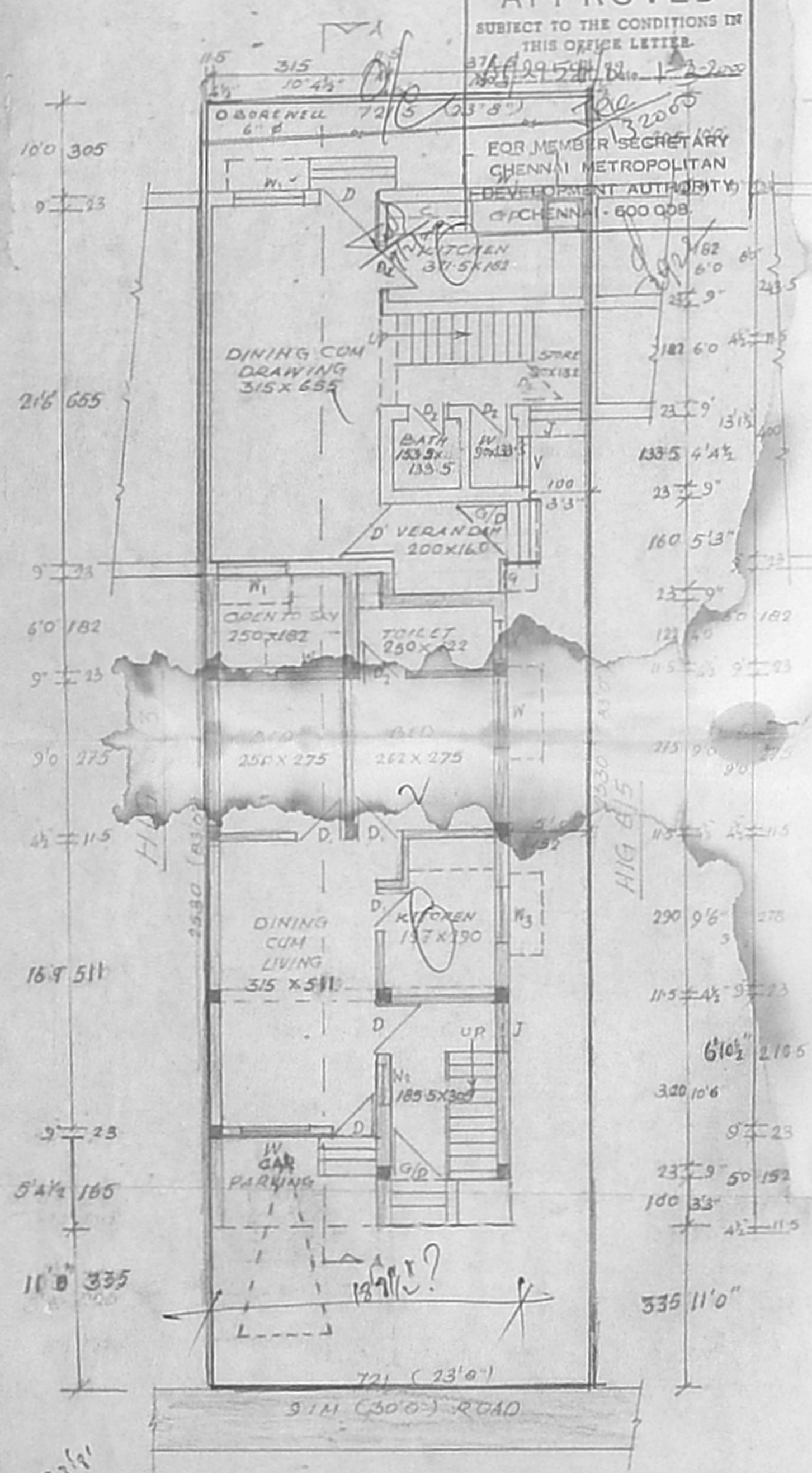

GROUND FLOOR PLAN CUM SITE PLAN

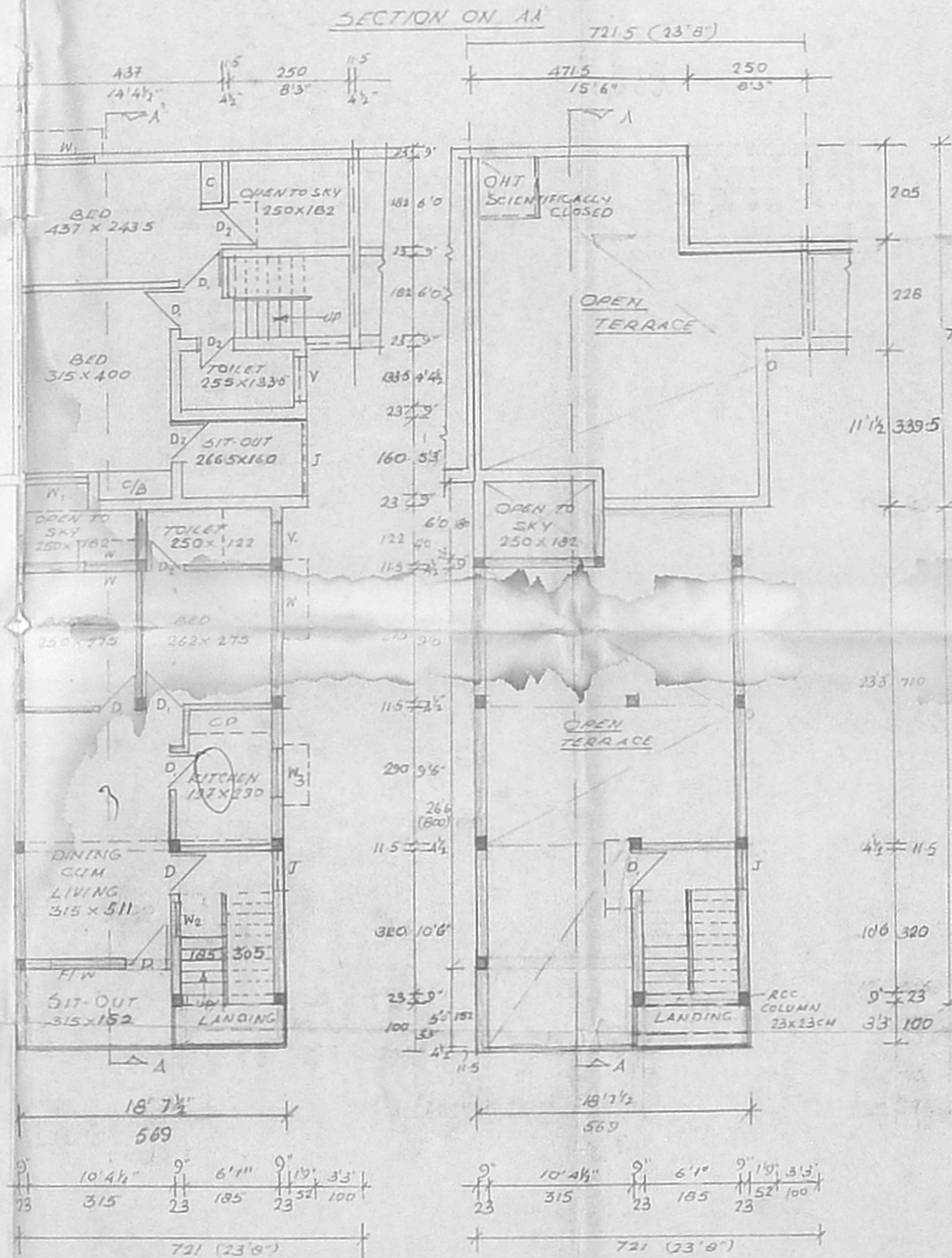

FIRST FLOOR PLAN

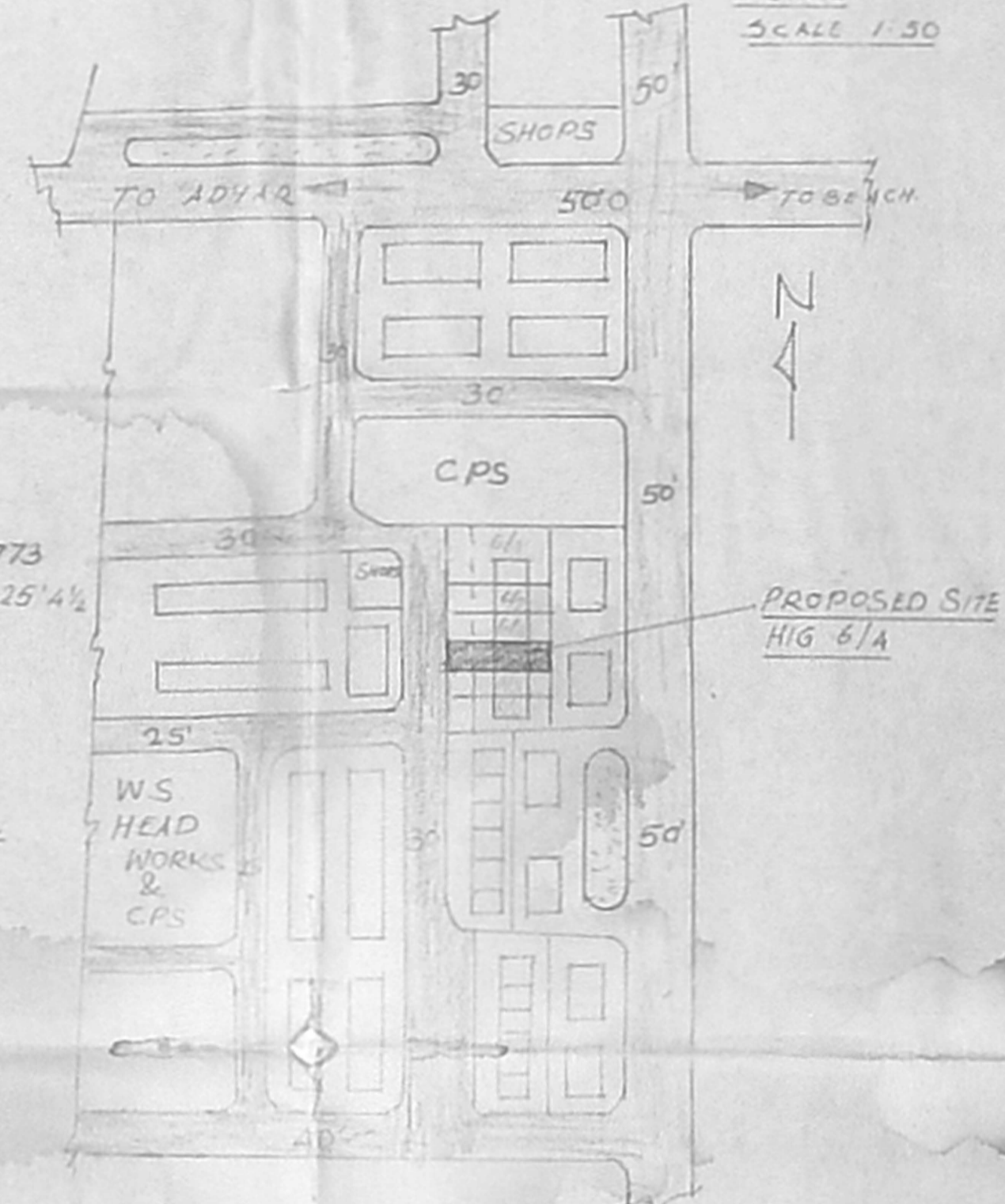

TERRACE FLOOR PLAN

PLAN SHOWING THE PROPOSED ADDITIONS AND ALTERATION TO THE EXISTING BUILDING CONSTRUCTED BY TNHB IN PLOT NO HIG 6/4 PART STREET, ARUNDEL NAGAR, KALASHETTRA COLONY, S NO 168 PT OF THIRUVANMIYUR VILLAGE, (BESANT NAGAR PHASE I SCHEME) BESANT NAGAR CHENNAI-90. CORPORATION DIVISION NO 155, ZONING

| JOINERY DETAILS | | |
|-----------------------|-------------|-----------|
| DOOR D | 3'3" X 7'0" | 100 X 210 |
| DOOR D ₁ | 3'0" X 7'0" | 90 X 210 |
| DOOR D ₂ | 2'6" X 7'0" | 75 X 210 |
| WINDOW W | 4'6" X 4'0" | 135 X 120 |
| WINDOW W ₁ | 3'0" X 4'0" | 90 X 120 |
| WINDOW W ₂ | 2'6" X 4'0" | 75 X 120 |
| WINDOW W ₃ | 3'0" X 3'0" | 90 X 90 |
| FRENCH WINDOW F/W | 6'6" X 6'0" | 200 X 180 |
| VENTILATOR V | 3'0" X 1'6" | 90 X 45 |
| JALLY RCC J | 3'0" X 4'0" | 90 X 120 |
| GRILL DOOR G/D | 3'6" X 7'0" | 107 X 210 |
| CP COOKING PLATFORM | | |
| C CUPBOARD | | |

| AREA DETAILS | | |
|---------------------------|--------|-------|
| | SQ M | SQ FT |
| EXISTING BUILDING | | |
| GROUND FLOOR | 46.80 | 504 |
| FIRST FLOOR | 40.84 | 440 |
| PROPOSED BUILDING | | |
| GROUND FLOOR | 63.50 | 684 |
| FIRST FLOOR | 63.50 | 684 |
| HEAD ROOM IN SECOND FLOOR | 18.20 | 88 |
| PLOT EXTENT | 182.50 | 1964 |
| PLOT COVERAGE | 61% | |
| FLOOR SPACE INDEX | 1.22 | |

COLOUR INDEX
PROPOSED BUILDING
EXISTING BUILDING
PLOT BOUNDARY
ROAD

NOTE: WALL DIMENSIONS ARE IN CENTIMETRES UNLESS OTHERWISE SPECIFIED.
EXISTING BUILDING (GROUND FLOOR) CONSTRUCTED BY TNHB VIDE S.O. NO. 57/78, HIG RONTYPE.

SCALE: 1" = 80 (OR) 6 FEET TO AN INCH

V. Ezhilarasan
OWNER'S SIGNATURE

V. Ezhilarasan
V. EZHILARASAN, D.C.E., D.C.Tech.
CONSULTING CIVIL ENGINEER &
REGISTERED SURVEYOR L.S. No: 29, CLASS II
CORPORATION OF CHENNAI,
AMBATTUR MUNICIPALITY,
Shop No: 19, TNHS Shopping Complex,
THIRUMANGALAM, ANNA NAGAR WEST EXTN,
CHENNAI - 600 101.

LICENSED SURVEYOR